

# Norfolk Vanguard Offshore Wind Farm Plan Showing Marriott's Way Cumulative Visual Effects

Applicant: Norfolk Vanguard Limited  
Document Reference: ExA; ISH; 10.D3.1J  
Deadline 3

Date: February 2019

*Photo: Kentish Flats Offshore Wind Farm*



## **1 POTENTIAL CUMULATIVE VISUAL IMPACTS AT MARRIOTT'S WAY**

---

### **1.1 Introduction**

1. At the Issue Specific Hearing (ISH 1) into Onshore Environmental Matters on 5 February 2019, the Examining Authority requested that the Applicant provides plans showing the stretch of Marriott's Way with potential cumulative views to both the Norfolk Vanguard and Hornsea Project Three construction areas that is referred to within Chapter 29 of the Environmental Statement Landscape and Visual Impact Assessment. This is reflected in Action Point 20.



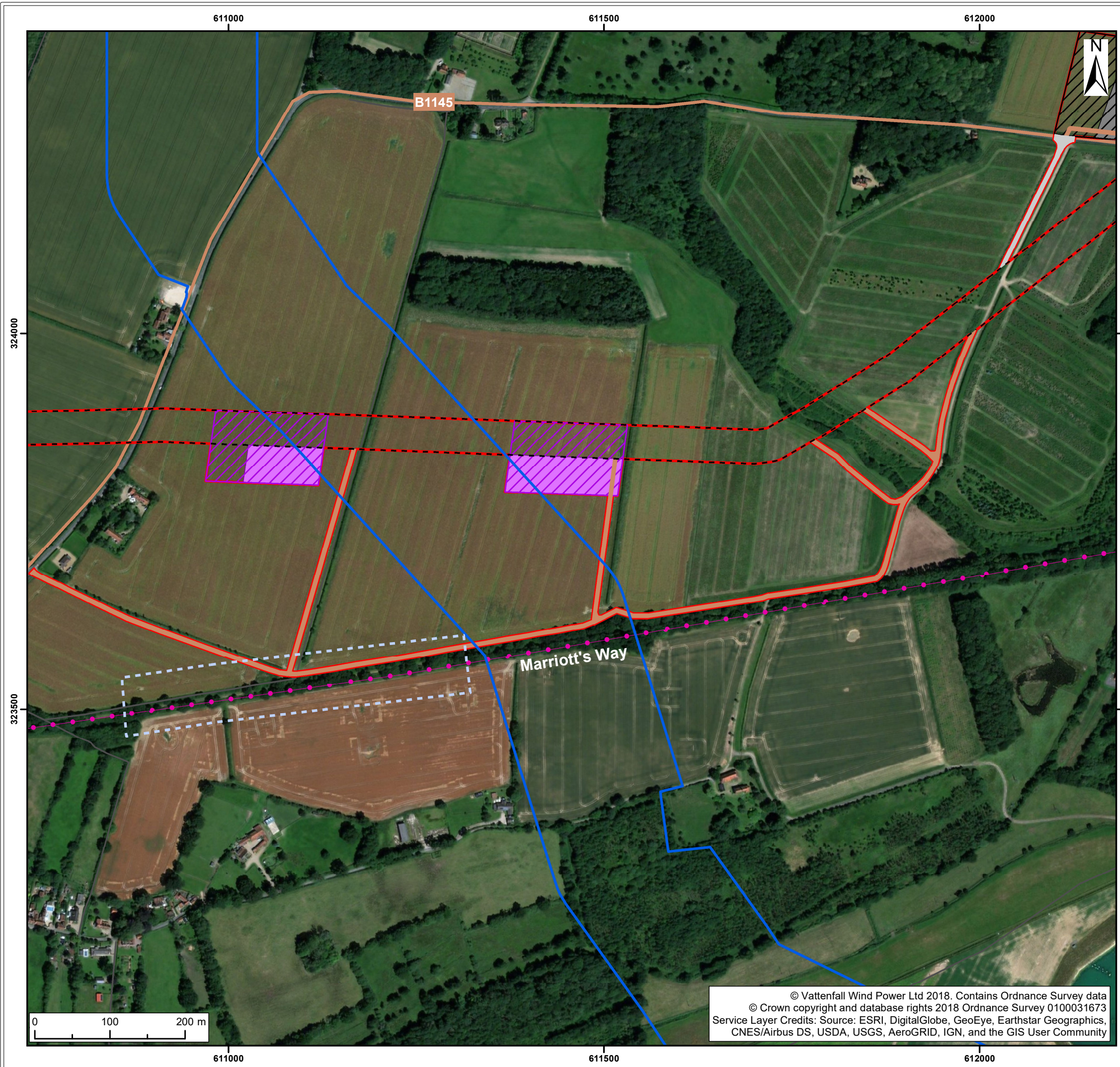

Legend:

- Norfolk Vanguard onshore red line boundary
- Onshore cable route**
  - Onshore cable route
  - Trenchless crossing zone (e.g. HDD)
  - Indicative trenchless crossing compound
  - Mobilisation zone
  - Indicative mobilisation area compound
- Access**
  - Construction access
  - Operation access
  - B road
  - Marriott's Way
  - Footpath<sup>2</sup>
  - Hornsea Cable Corridor
  - Areas of potential cumulative effect during construction

<sup>1</sup> Sustrans, 2017   <sup>2</sup> Ordnance Survey 1:25000 map

Project:	Report:
Norfolk Vanguard	Examination: For Information Only

Title: ExA; ISH;10.D31J  
Marriott's Way, east of Reepham

Potential Cumulative Effect with Hornsea

Figure:	n/a	Drawing No:	ExA; ISH;10.D31J			
Revision:	Date:	Drawn:	Checked:	Size:	Scale:	
01	12/02/2019	TH	JP	A3	1:5,000	
02	13/02/2019	TH	JP	A3	1:5,000	

Co-ordinate system: British National Grid   EPSG: 27700

© Vattenfall Wind Power Ltd 2018. Contains Ordnance Survey data  
© Crown copyright and database rights 2018 Ordnance Survey 0100031673  
Service Layer Credits: Source: ESRI, DigitalGlobe, GeoEye, Earthstar Geographics, CNES/Airbus DS, USDA, USGS, AeroGRID, IGN, and the GIS User Community